

ADDRESS RANGE AND ROAD NAME LOCATOR	
YORK RD	34000
WHIPPOORWILL RD	33000
WESTGATE RD	32000
TEAKWOOD RD	31000
SYCAMORE RD	30000
SUMAC RD	29000
ROSEWOOD RD	28000
PINOAK RD	27000
MAHOGANY RD	26000
MAGNOLIA RD	25000
LOMBARDY RD	24000
JUNIPER RD	23000
IDLEWOOD RD	22000
HONEYSUCKLE RD	21000
HICKORY RD	20000
HACKBERRY RD	19000
ELMTREE RD	18000
DOGWOOD RD	17000
COTTONWOOD RD	16000
HWY 92	15000
CHESTNUT RD	14000
BEECHNUT RD	13000
BASSWOOD RD	12000
ASPEN RD	11000
APPLEWOOD RD	10000

E911 Addressing

In 1993, the Pottawattamie County Board of Supervisors adopted a Uniform Rural Addressing System for countywide assignment of property addresses. The incorporated towns in the county maintain their own addressing systems. County roads are marked with color-coded signs. Green signs represent public roads, while blue signs represent private roads and named private driveways.

North-South roads are known as streets, and are assigned number designations. East-West roads are known as avenues, and are assigned names. The address numbering begins in the southwest corner of the county with the 1000 block and extends to the northeast corner of the county. Each mile consists of 100 numbers; 50 on either side of the roadway. Addresses are assigned where driveways meet the private or public roads, with even numbers on the North and West sides of the roadway, and odd numbers on the South and East sides.

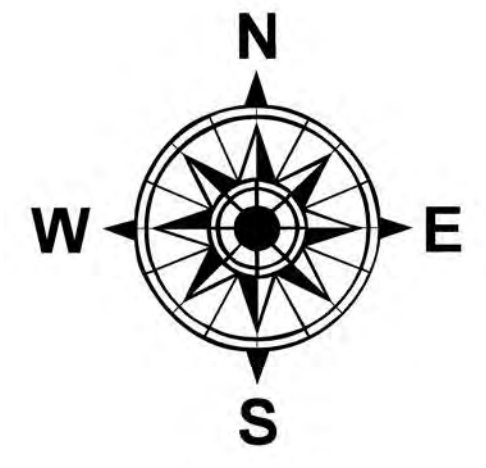

LEGEND

- CITY ROAD
- INTERSTATE
- STREAM OR RIVER
- PARKS
- CITY ARTERIAL ROAD
- STATE HIGHWAY/ARTERIAL
- LAKE OR RIVER
- SCHOOL
- LOCAL ROAD
- NON-PAVED ROAD
- TOWNSHIP BOUNDARY
- AIRPORT
- REST AREA
- SCENIC OVERLOOK
- EXITS
- WABASH TRAIL
- SCENIC BYWAYS
- RAILROADS
- LOESS HILLS SCENIC BYWAY
- POLITICAL TOWNSHIP BOUNDARY
- CITY BOUNDARY
- COUNTY BOUNDARY

This map was produced by the Pottawattamie County GIS Dept. Cartography by Chris Neilson. Cover Design by Craig Carlsen. Funded by the Board of Supervisors.

Web: gis.pottawattamie-county-ia.gov
 Email: gis@pottawattamie-county-ia.gov

Publisher's Notice
 The information herein is intended to be an accurate representation of existing records. Pottawattamie County assumes no liability for errors or omissions.

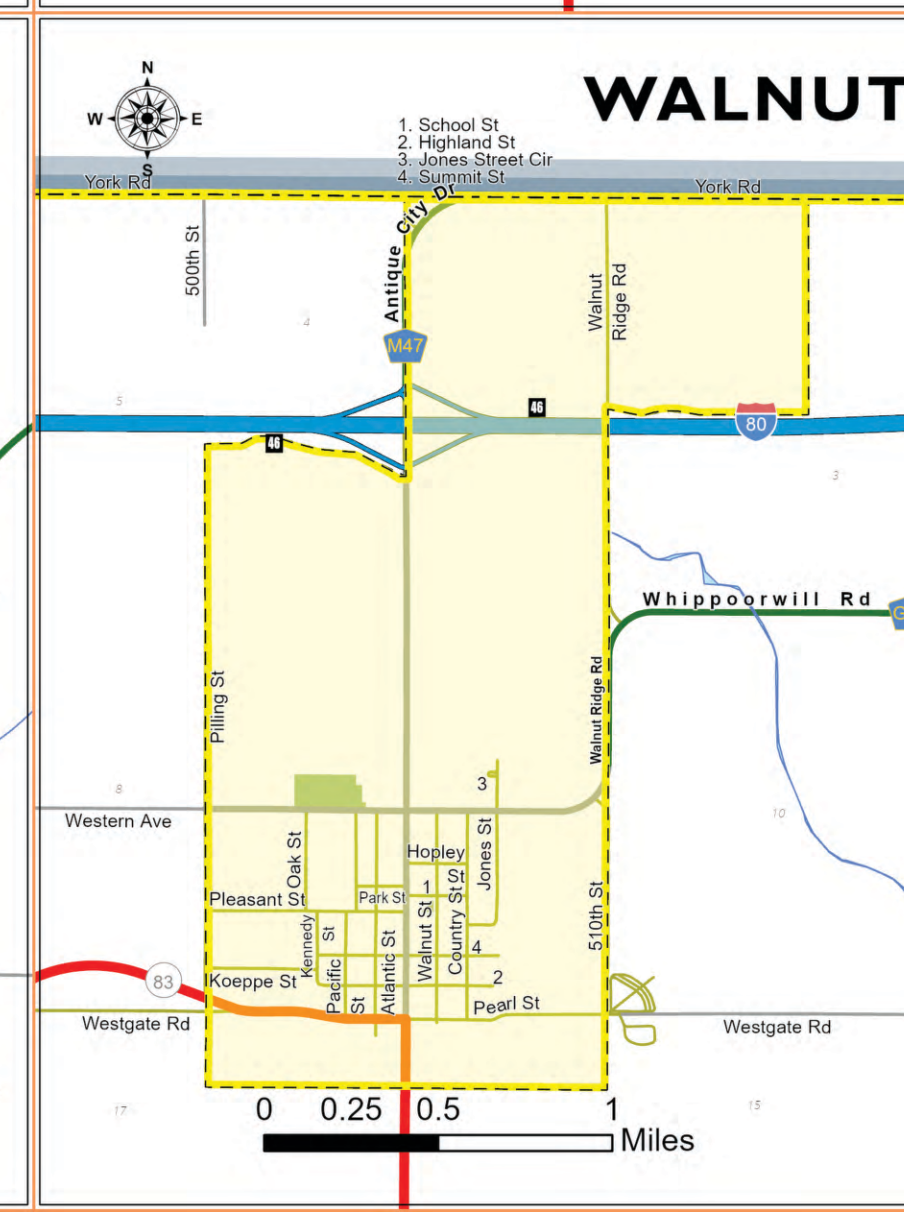
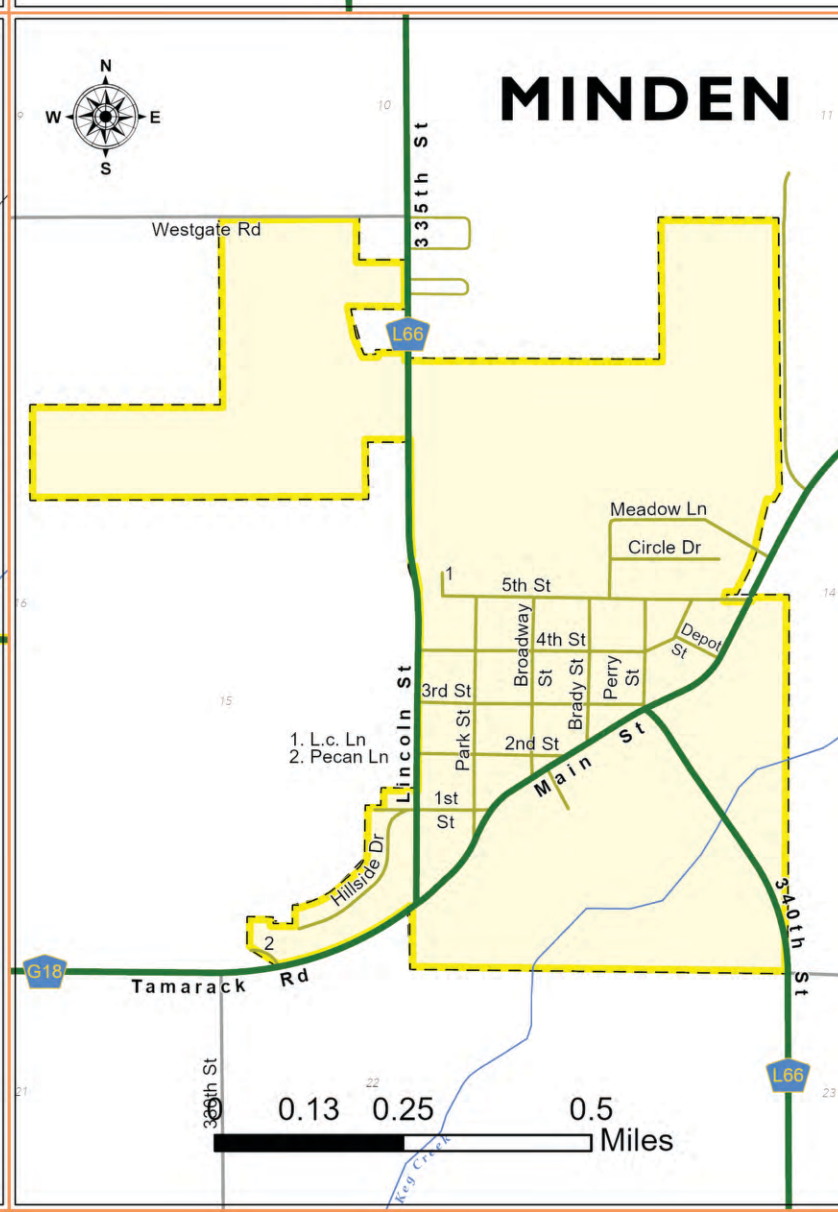
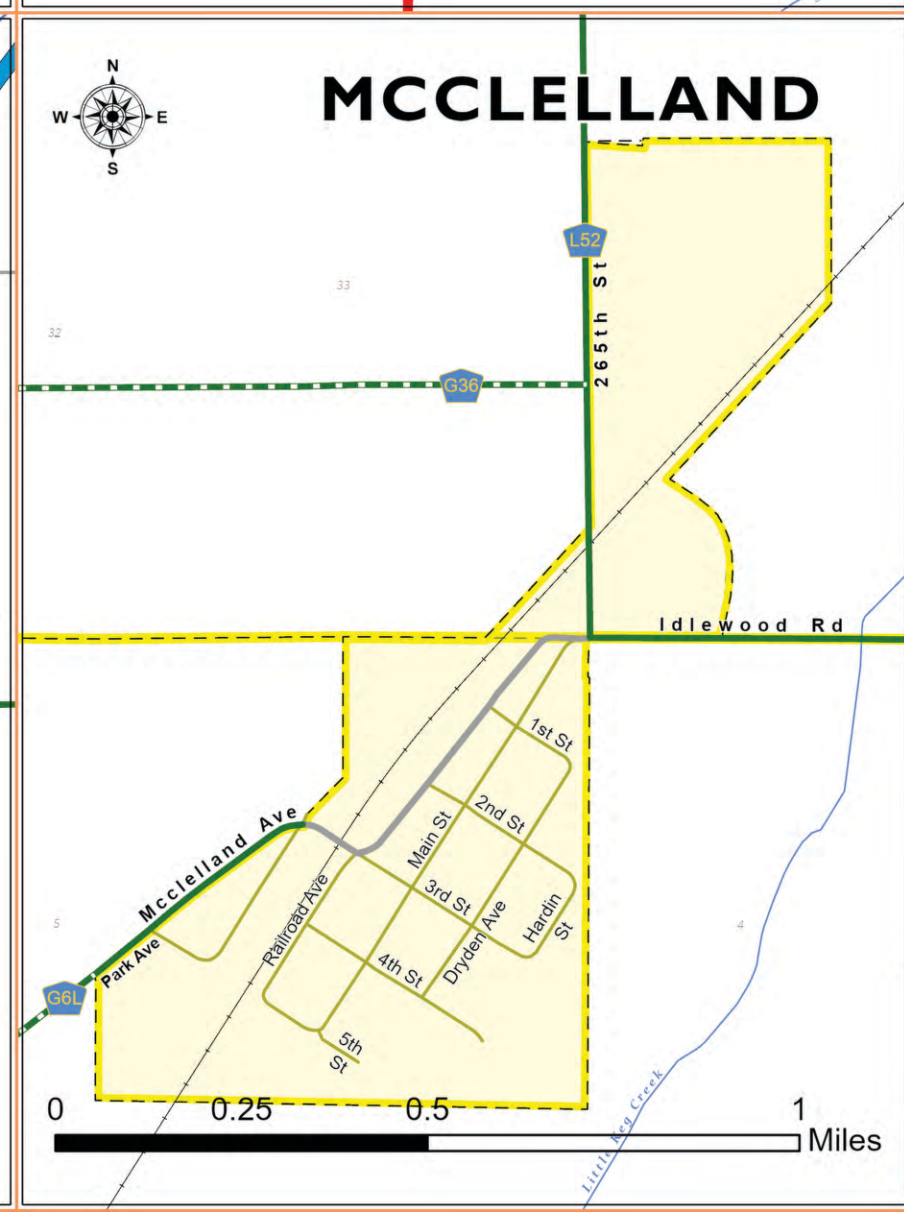
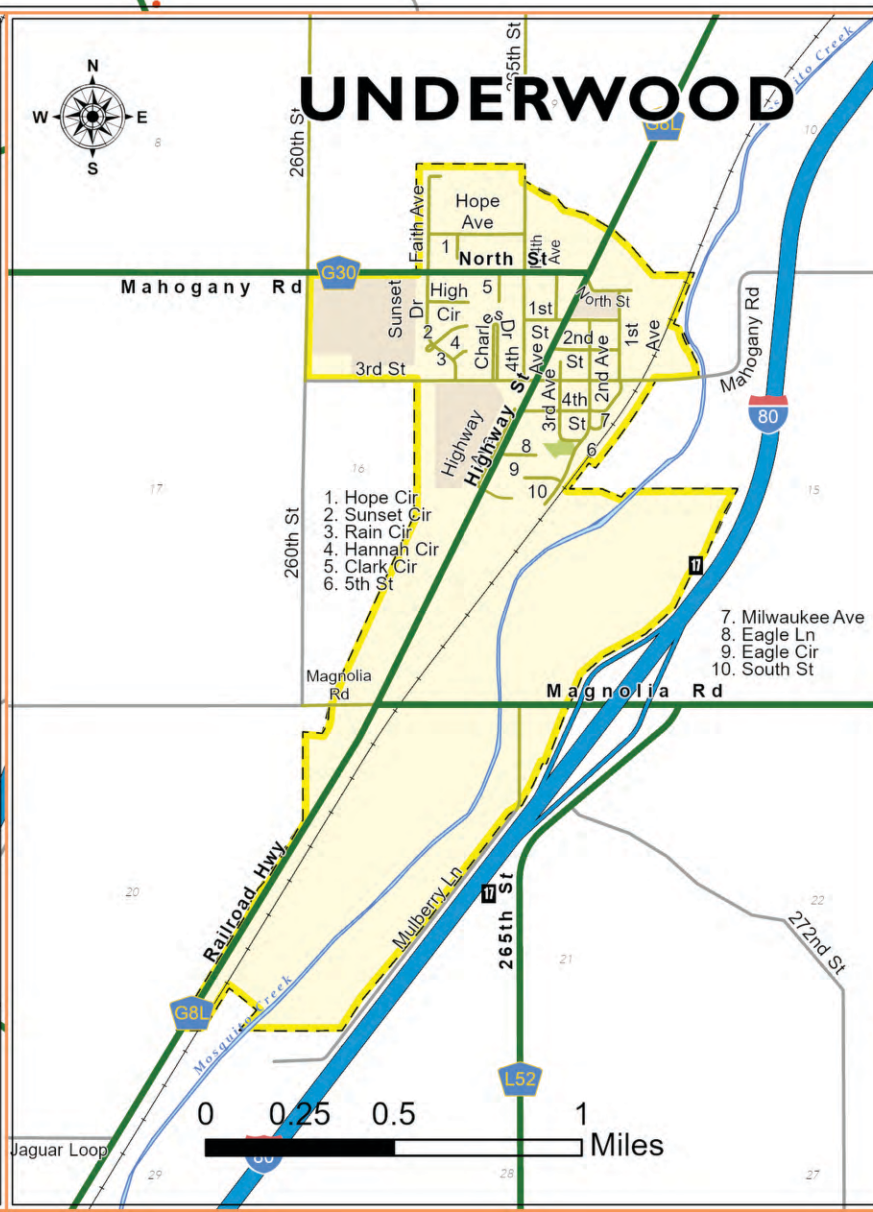
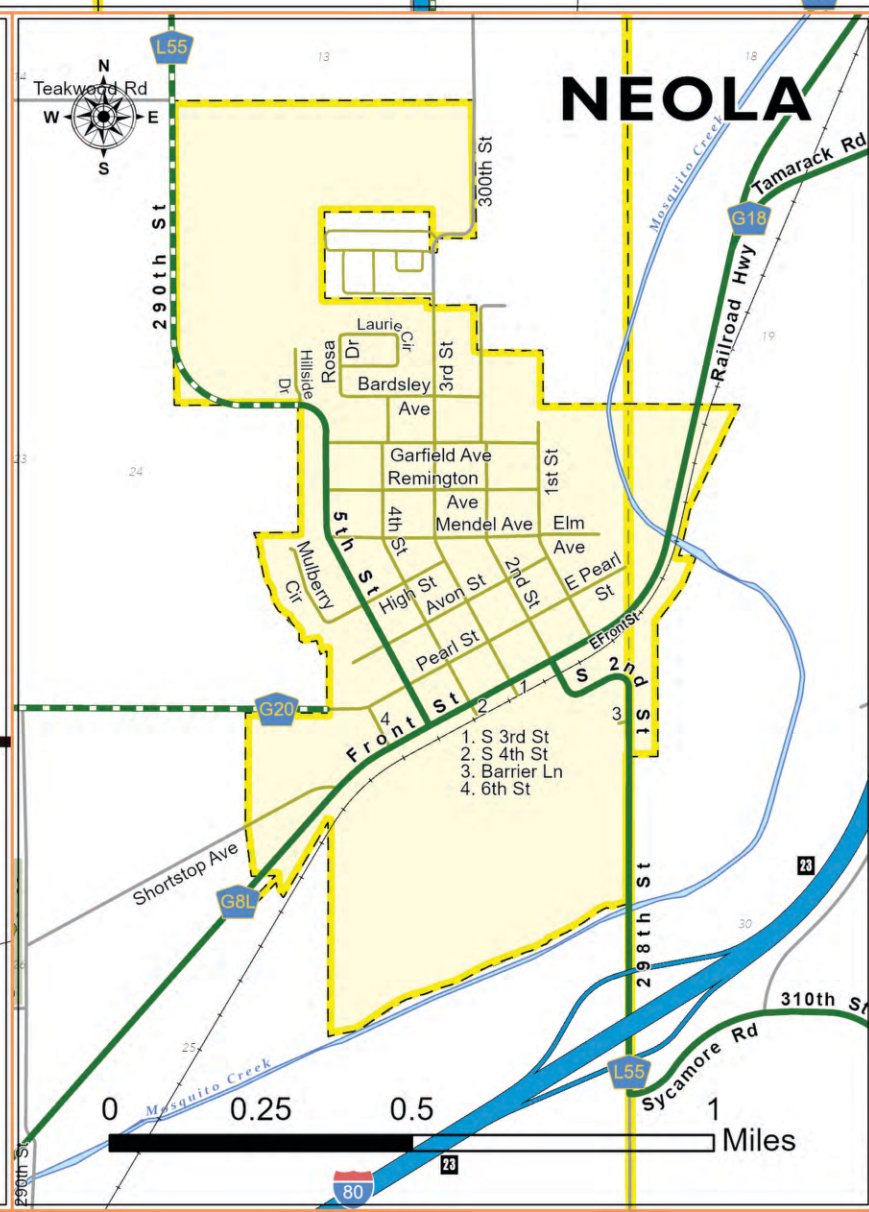
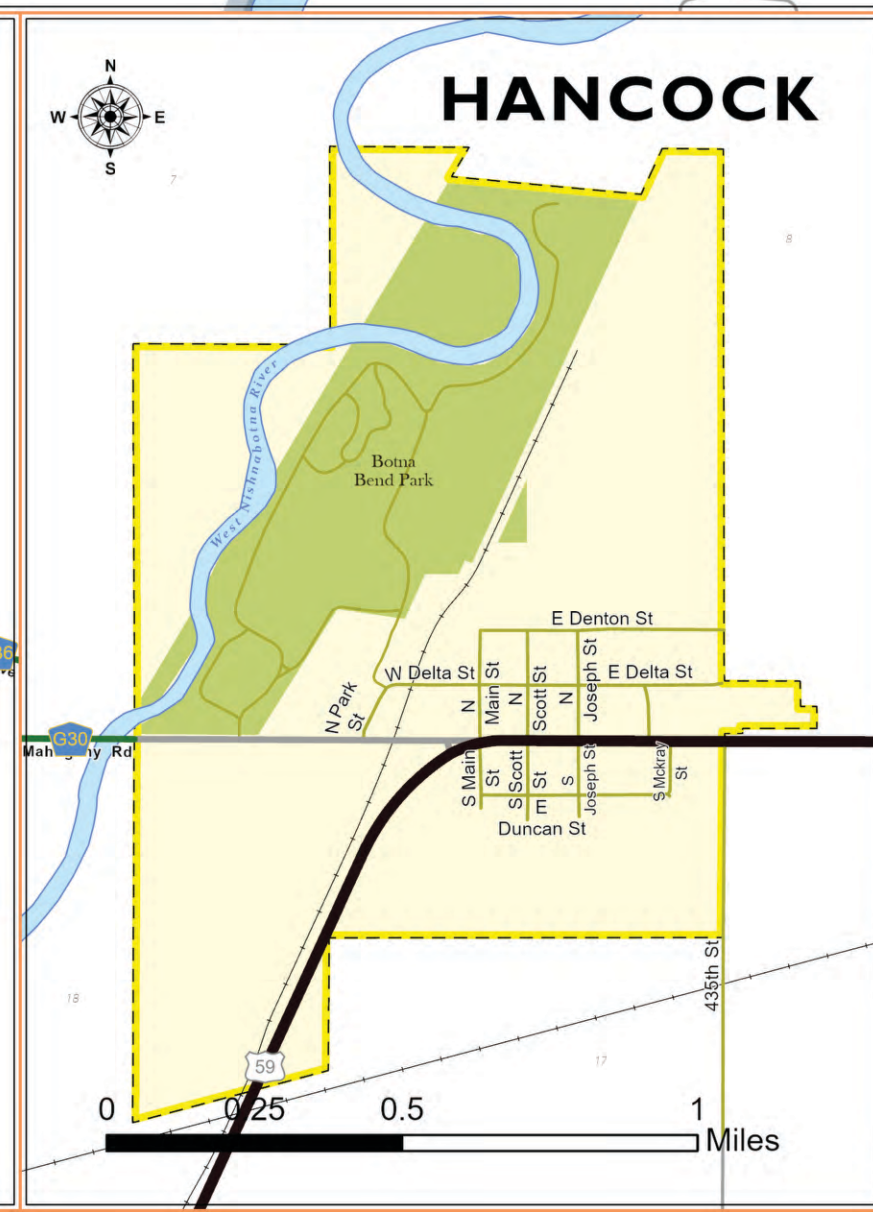
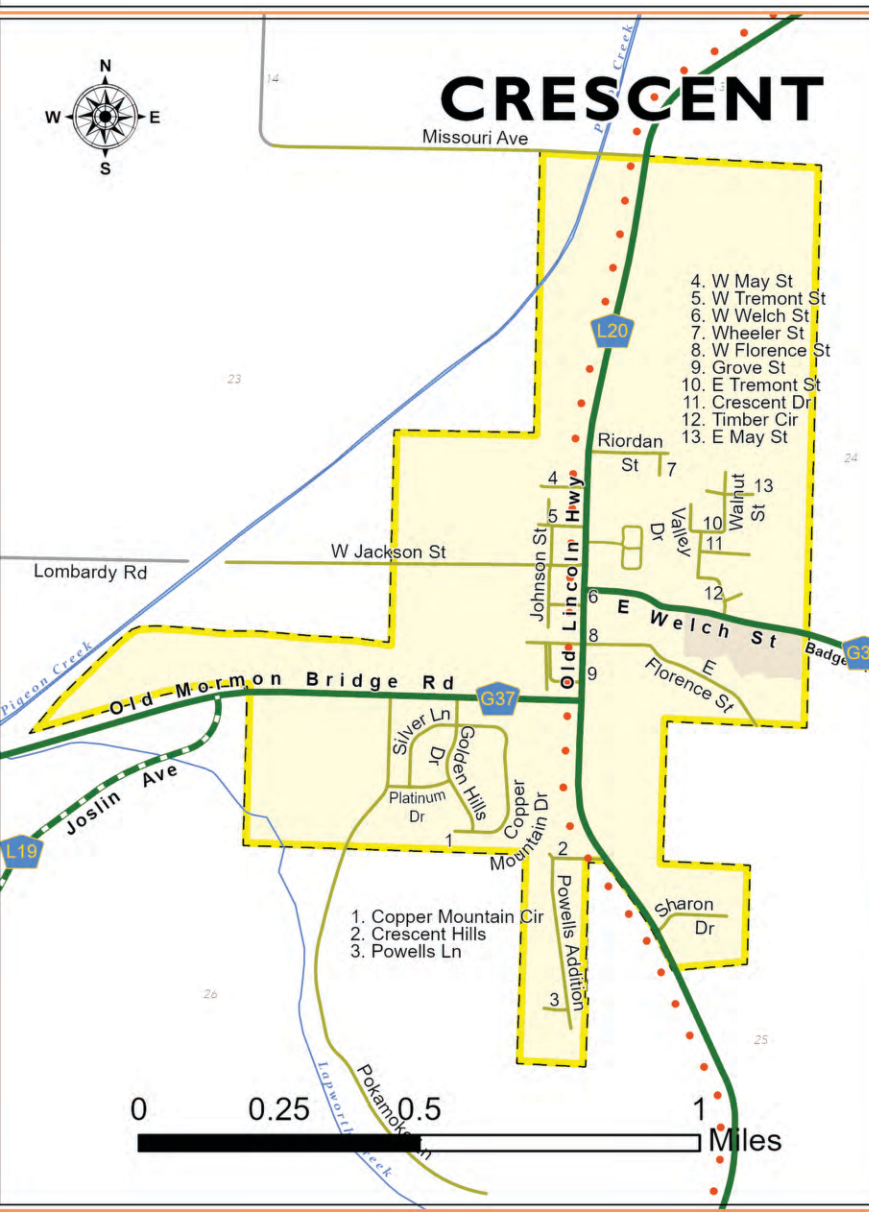
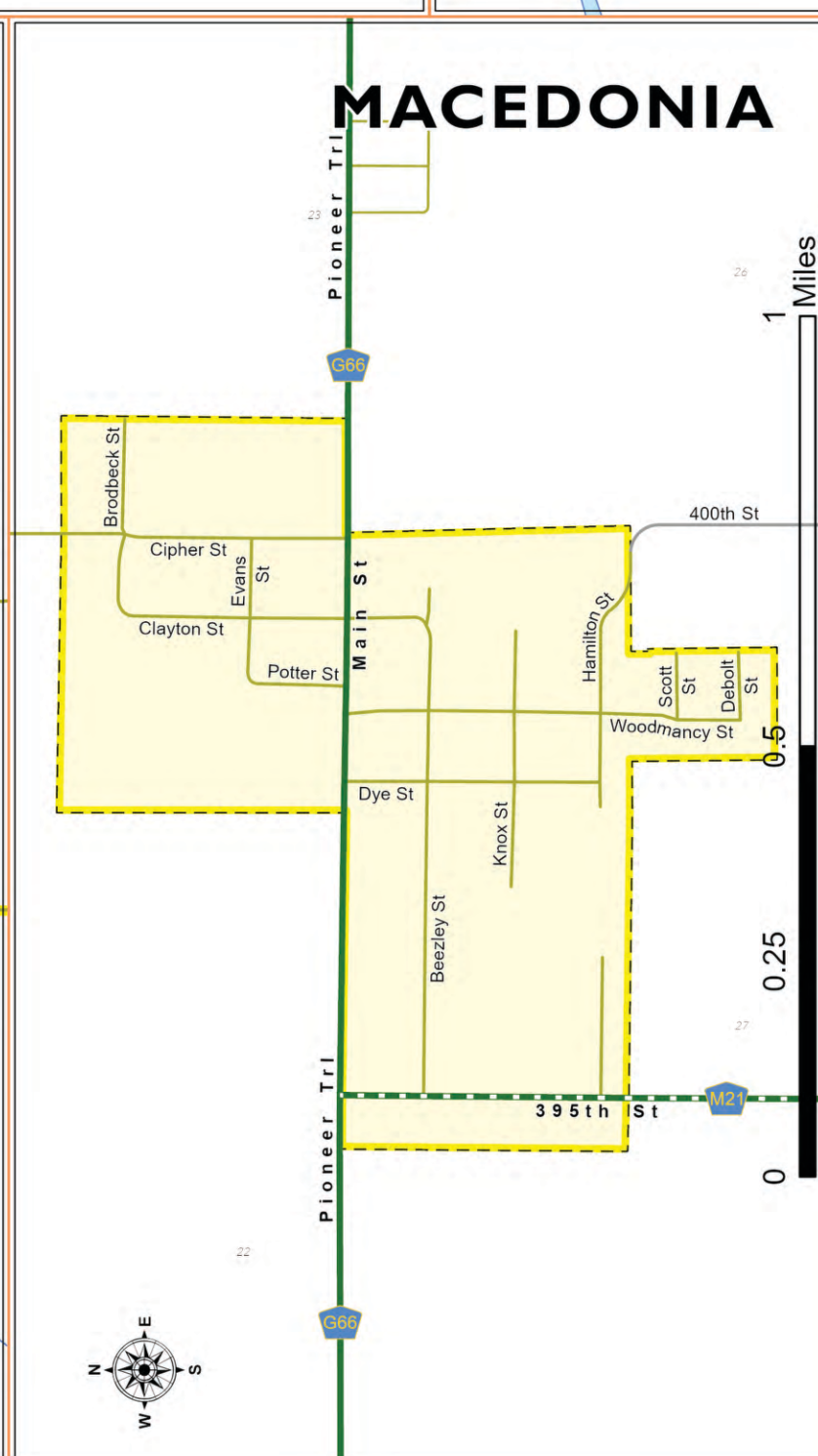
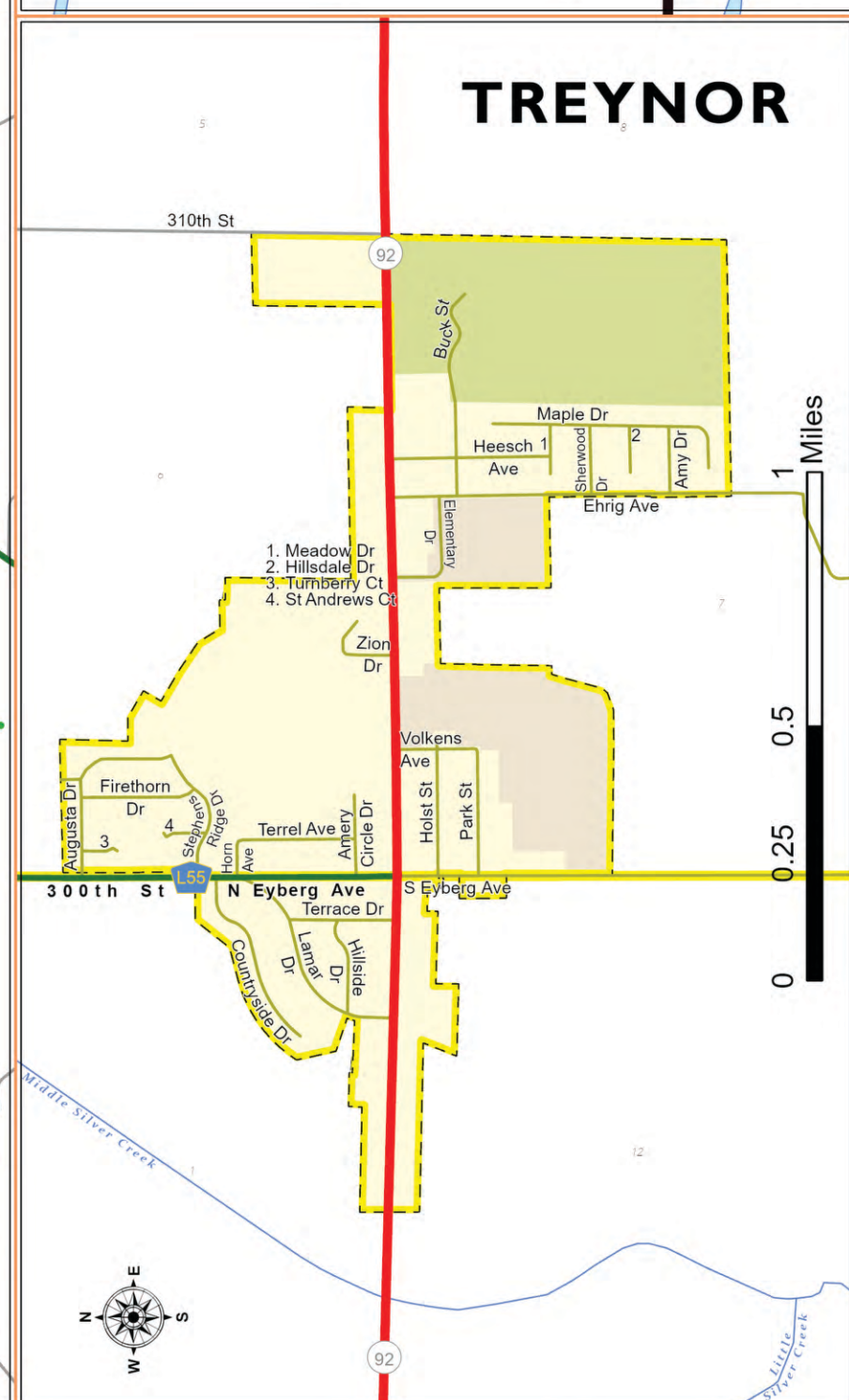
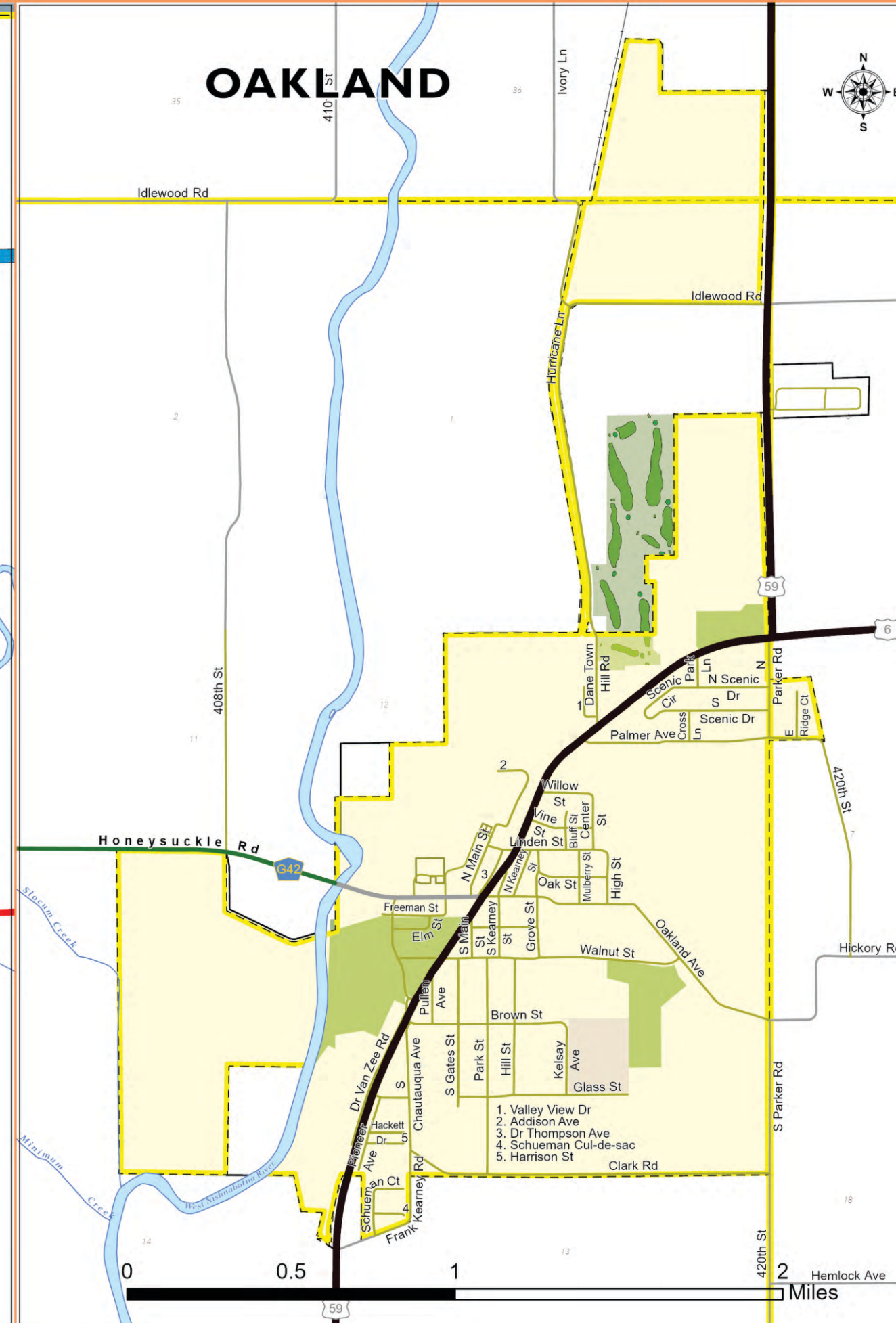
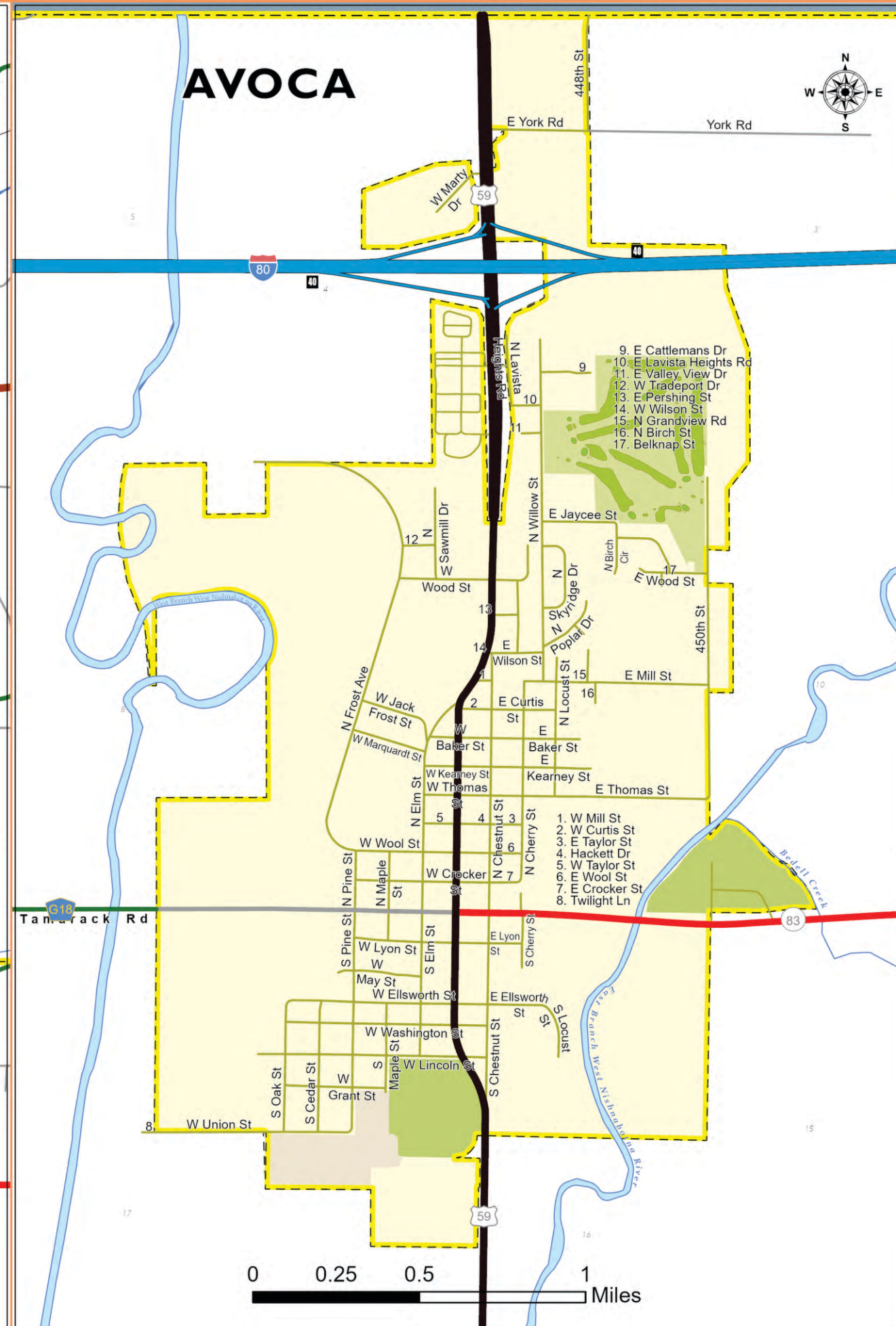
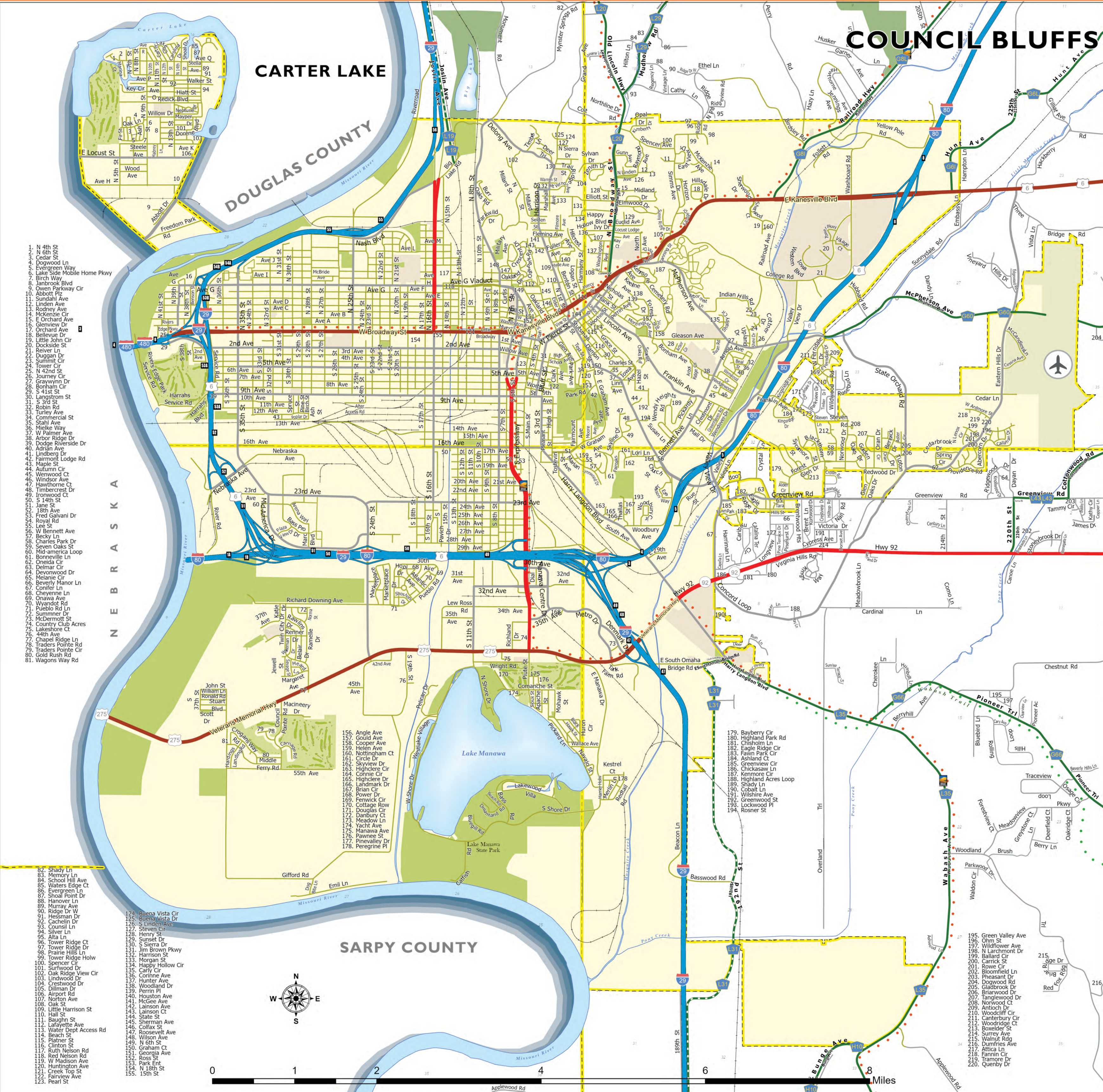

Pottawattamie County

OFFICIAL ROAD MAP

2023

GOVERNMENT DIRECTORY

Animal Control: 712-366-1143	GIS: 712-328-6885
Assessor: 712-328-5617	Planning: 712-328-5792
Attorney: 712-328-5649	Recorder: 712-328-5612
Board of: 712-328-5700	Secondary Roads: 712-328-5608
N Locust St: 712-328-5644	Short# 712-328-5645
Community Services: 712-328-5645	Treasurer: 712-890-2200
Conservation: 712-328-5638	Water Affairs: 712-328-5797

POTTAWATTAMIE COUNTY OVERVIEW

Pottawattamie County

OFFICIAL ROAD MAP